



PATIENT

Milo Lablans

SPECIES

Feline

BREED

DSH

SEX

MN

AGE

2

WEIGHT

15.8

INTERPRETED BY

R. McKenzie Daniel,
DVM, DABVP
(Canine and Feline)

IMAGING PERFORMED BY

Jenn

HOSPITAL NAME

Rockaway Animal
Hospital

REFERRING VET

Dr Maniar

INVOICE

24099

DATE

03/04/2026

PRESENTING CLINICAL SIGNS

enteritis

ULTRASONOGRAPHIC EXAMINATION OF THE ABDOMEN

Urinary System

The urinary bladder, trigone, cystourethral junction, and visible pelvic urethra to a depth of 2 cm exhibited normal thickness and tone. Anechoic urine was present in the lumen with no evidence of urine/lumen sediment, mineral, or calculi. The ureteral papillae were normal. The ureters were not visible which is normal. No evidence of inflammatory or neoplastic changes was noted.

Normal size and margination was present in the kidneys. A normal 1:3 cortex / medulla ratio and normal corticomedullary definition were maintained. The echogenicity of the cortex was similar to or slightly less than normal liver parenchyma while the medulla echogenicity was hypoechoic to the cortex with no evidence of pelvic dilation. A mild hyperechoic corticomedullary band, consistent with a medullary rim sign, was present. This is a nonspecific finding seen in both normal and abnormal kidneys. It may be associated with interstitial renal disease, hypercalcemia, tubular necrosis, lymphoma, and FIP. However, it is a nonspecific finding. The left kidney measured 3.8 cm in length. The right kidney measured 4.6 cm in length.

The area of the aortic trifurcation was free of pathology.

Adrenal Glands

The left adrenal gland was uniform in size and contour with a uniformly hypoechoic parenchyma. The left adrenal gland measured 0.40 cm width. The right adrenal gland was not definitively visualized, no overt pathology in the area of the right adrenal gland.

Spleen

The spleen exhibited a finely textured and homogenous parenchyma which was hyperechoic to the liver and renal cortical parenchyma. The capsule was smooth and regular without apparent expansion. The splenic vasculature at the hilus was normal in volume with no evidence of congestion or thrombosis. Acute to chronic inflammatory, neoplastic, or benign parenchyma changes were not noted.

Liver/Gallbladder

The liver was subjectively normal in size, structure, and contour. The liver parenchyma was uniform and hypoechoic to the spleen with a mild coarse echotexture. Normal vascular volume. The hepatic and portal vasculature were normal in appearance without signs of congestion. The gallbladder was non-distended in size with thin walls and primarily anechoic luminal content. The cystic and common bile ducts were normal.

Gastrointestinal

The stomach presented intact wall layering with a normal wall layer ratio. The lumen of the stomach was empty with no signs of ileus, obstruction or foreign material.

The visualized segments of small intestine presented intact wall layering with normal muscularis/mucosa ratio. The lumen of the small intestine was empty with no signs of



PATIENT

Milo Lablans

mechanical/metabolic ileus, obstruction or foreign material. The small intestinal wall measured 0.22 cm
The ileocolic wall measured 0.3 cm width.

Normal visible colon wall layers were present with apparent formed feces in lumen.

SPECIES

Pancreas

Feline

The area of the pancreas was sonographically normal.

Free Abdomen

BREED

No omental masses, overt lymphadenopathy or peritoneal effusion was present.

DSH

ULTRASONOGRAPHIC FINDINGS

SEX

Primary

MN

- Sonographically normal empty gastrointestinal tract
- Normal area of pancreas
- Bilateral nonspecific mild renal medullary rim sign

AGE

2

INTERPRETATION OF THE FINDINGS & FURTHER RECOMMENDATIONS

No visualized evidence of gastrointestinal mural pathology, mechanical / metabolic ileus or foreign material. Non-structural intestinal disease and mild pancreatitis may present sonographically normal.

WEIGHT

15.8

Gastrointestinal support is indicated. A GI panel to include PLI/TLI/cobalamin and folate may be considered for further assessment. Recheck sonogram if persistent or progressive gastrointestinal signs is warranted. Correlation with UA recommended if not recently done.

INTERPRETED BY

R. McKenzie Daniel,
DVM, DABVP
(Canine and Feline)

IMAGING PERFORMED BY

Jenn

HOSPITAL NAME

Rockaway Animal
Hospital

REFERRING VET

Dr Maniar

INVOICE 24099

DATE
03/04/2026



PATIENT

Milo Lablans

SPECIES

Feline

BREED

DSH

SEX

MN

AGE

2

WEIGHT

15.8

INTERPRETED BY

R. McKenzie Daniel,
DVM, DABVP
(Canine and Feline)

IMAGING PERFORMED BY

Jenn

HOSPITAL NAME

Rockaway Animal
Hospital

REFERRING VET

Dr Maniar

INVOICE
24099

DATE
03/04/2026

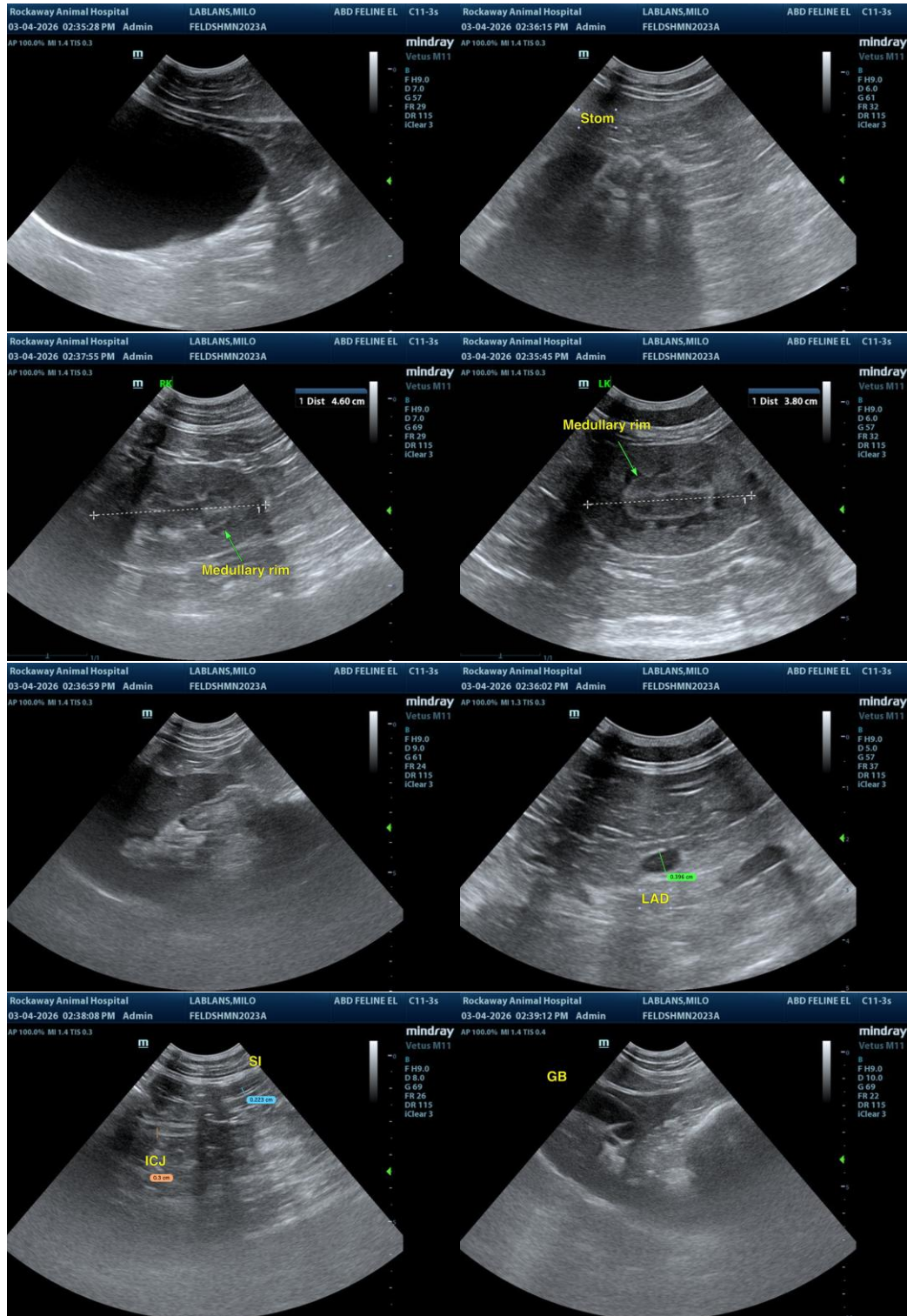

The information and recommendations provided are based on the images presented by the referring veterinarian/sonographer. No evaluation can be communicated regarding pathology that was not



PATIENT

visible in the image/video clips provided.

Milo Lablans

Thank you for this referral. If the clinical or image interpretation does not parallel your findings or if I can be of any further assistance, please contact me.

SPECIES

Feline

R. McKenzie Daniel, DVM, DABVP (Canine/Feline Practice)
info@sonopath.com

BREED

DSH

SEX

MN

AGE

2

WEIGHT

15.8

INTERPRETED BY

R. McKenzie Daniel,
DVM, DABVP
(Canine and Feline)

IMAGING PERFORMED BY

Jenn

HOSPITAL NAME

Rockaway Animal
Hospital

REFERRING VET

Dr Maniar

INVOICE 24099

DATE
03/04/2026